

**Calne and Calne Without amendment 4  
Proposed restrictions – Station Road**

Crown copyright and database rights 2019 Ordnance Survey 100049050

SCALE 1: 1250 @ A3

DATE 12/12/2019

FILE CALN20150004

Wiltshire Council  
County Hall, Bythesea Road,  
Trowbridge, Wiltshire.  
BA14 8JN

**KEY**

- PROPOSED PARKING
- PROPOSED RESIDENT PARKING
- PROPOSED PAY AND DISPLAY

- PROPOSED DISABLED PARKING
- PROPOSED DOCTOR PARKING
- PROPOSED MOTORCYCLE PARKING
- PROPOSED LOADING

- PROPOSED NO WAITING
- PROPOSED NO WAITING AND NO LOADING
- PROPOSED NO WAITING AND NO LOADING AT ANY TIME
- PROPOSED MULTIPLE RESTRICTIONS

- PROPOSED NO WAITING AT ANY TIME
- PROPOSED NO WAITING AT ANY TIME AND NO LOADING
- PROPOSED NO WAITING AT ANY TIME AND NO LOADING AT ANY TIME
- PROPOSED PEDESTRIAN ZONE

- PROPOSED TAXI CLEARWAY
- PROPOSED CLEARWAY
- PROPOSED ZONE EXTENSION
- PROPOSED ZONE ROAD

- EXISTING RESTRICTIONS
- REVOKED RESTRICTIONS
- EXPERIMENTAL RESTRICTIONS
- ZONE BOUNDARY



MAP SCHEDULE DC53

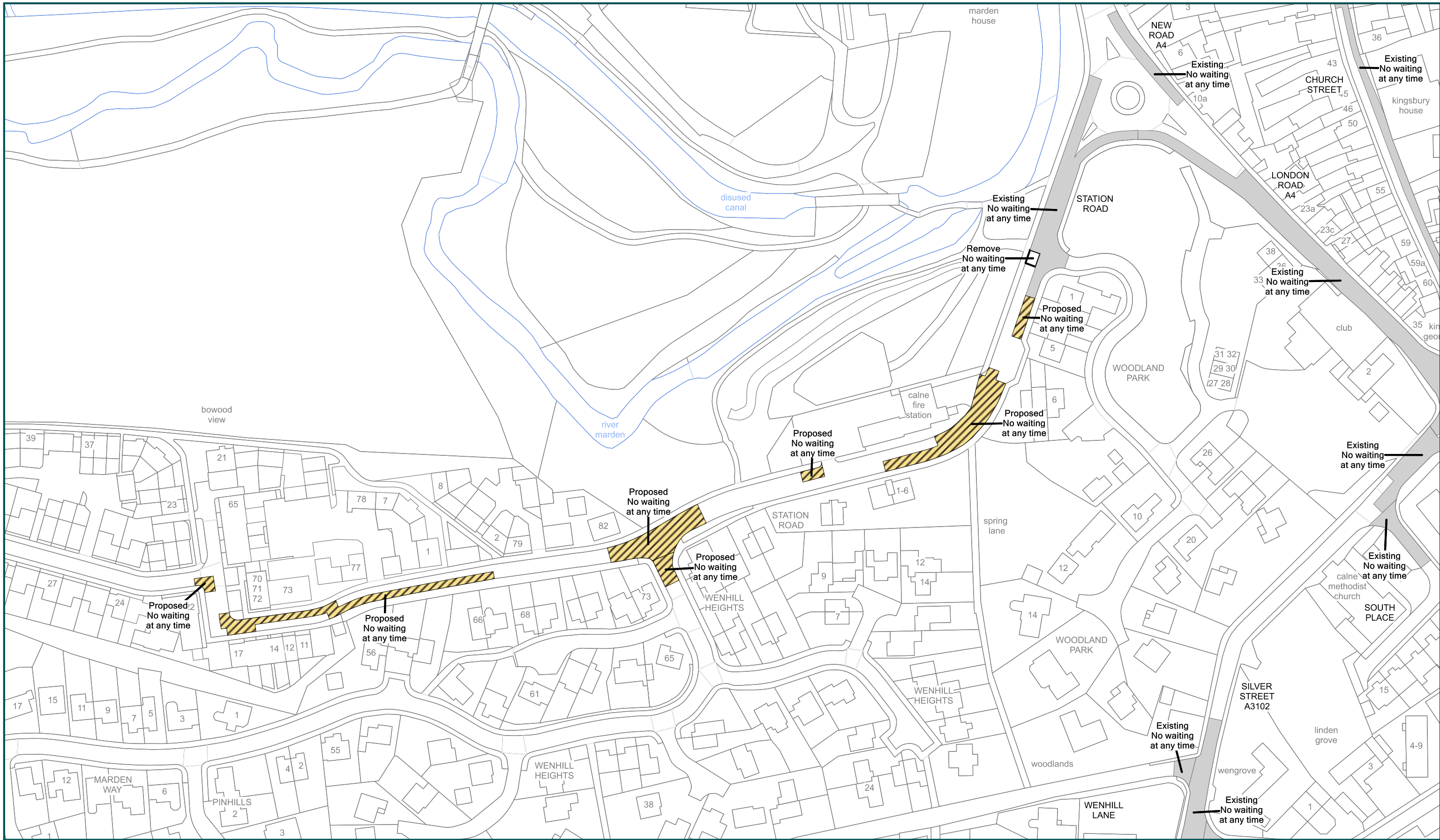

**Calne and Calne Without amendment 4**  
**Proposed restrictions – Station Road**

Crown copyright and database rights 2019 Ordnance Survey 100049050

SCALE 1: 1250 @ A3

DATE 12/12/2019

FILE CALN20150004

MAP SCHEDULE DC54

Wiltshire Council  
County Hall, Bythesea Road,  
Trowbridge, Wiltshire.  
BA14 8JN

**KEY**

- PROPOSED PARKING
- PROPOSED RESIDENT PARKING
- PROPOSED PAY AND DISPLAY

- PROPOSED DISABLED PARKING
- PROPOSED DOCTOR PARKING
- PROPOSED MOTORCYCLE PARKING
- PROPOSED LOADING

- PROPOSED NO WAITING
- PROPOSED NO WAITING AND NO LOADING
- PROPOSED NO WAITING AND NO LOADING AT ANY TIME
- PROPOSED MULTIPLE RESTRICTIONS

- PROPOSED NO WAITING AT ANY TIME
- PROPOSED NO WAITING AT ANY TIME AND NO LOADING
- PROPOSED NO WAITING AT ANY TIME AND NO LOADING AT ANY TIME
- PROPOSED PEDESTRIAN ZONE

- PROPOSED TAXI CLEARWAY
- PROPOSED CLEARWAY
- PROPOSED ZONE EXTENSION
- PROPOSED ZONE ROAD

- EXISTING RESTRICTIONS
- REVOKED RESTRICTIONS
- EXPERIMENTAL RESTRICTIONS
- ZONE BOUNDARY